

## Leisure Travel Specialists

### Rebecca Blair

rebecca.blair4.naf@army.mil

(915) 569 - 6446

### Melanie Marquez

melanie.n.marquez.naf@army.mil

(915) 569 - 6446

### Melissa Lemmon

melissa.c.lemmon.naf@army.mil

(915) 569-6446



*Welcome to Fort Bliss and the  
MWR Leisure Travel Services office.  
If you're interested in a quote for a  
Disney destination, please fill out the  
required information. You may also  
email the information to one of our  
experienced Travel Specialists and  
someone will contact you within 5  
business days.*

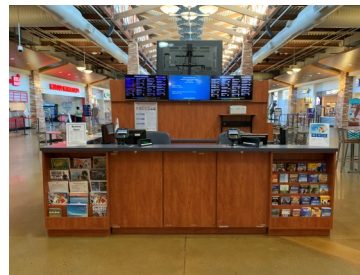

## Leisure Travel Services

Freedom Crossing Shopping Center  
1611 Marshall Rd.  
Fort Bliss, TX 79916  
Phone: 915-569-6446  
Fax: 915-568-7155



FAMILY AND MORALE, WELFARE AND RECREATION PROGRAMS  
U.S. ARMY MWR

# DISNEY PACKAGES

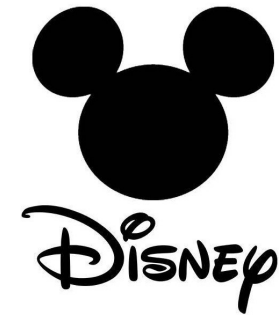

**L e i s u r e T r a v e l  
S e r v i c e s**



Fort Bliss Family, Morale, Welfare & Recreation

# TRAVEL INFO

## Disney Destination:

- Disney World (FL)
- Disneyland (CA)
- Aulani (HI)

## Travel Dates:

Check-In: \_\_\_\_\_

Check-Out: \_\_\_\_\_

## Travelers Information:

Number of Adults: \_\_\_\_\_ (Ages 18+)

Please list adult first & last names below

_____	_____
_____	_____
_____	_____
_____	_____

Number of Children: \_\_\_\_\_ (Ages Infant - 17)

Please list child first & last name and age below

_____	_____
_____	_____
_____	_____
_____	_____

## Are you Celebrating ?:

- |                                      |   |
|--------------------------------------|---|
| <input type="checkbox"/> 1st Visit   | <input type="checkbox"/> Wedding          |
| <input type="checkbox"/> Birthday    | <input type="checkbox"/> Personal Triumph |
| <input type="checkbox"/> Anniversary | <input type="checkbox"/> Graduation       |
| <input type="checkbox"/> Honeymoon   | <input type="checkbox"/> Reunion          |

# LODGING

## Applicable Rates:

- Veteran/Government Rate (DoD ID Not Required)
- Active-Duty, Retired Military, Reserves, National Guard or 100% Disabled Veteran Rate (DoD ID Required)

## Disney Resort Selection:

- Value Resort
- Moderate Resort
- Deluxe Resort
- Specific Resort: (Please list resort name below)

\_\_\_\_\_

Number of Rooms: \_\_\_\_\_

Room Type:      Single      Double

# EXTRAS

## Disney Dining Plans: (optional)

(Disney World Only)

- Disney Quick Service Dining Plan
- or
- Disney Dining Plan

**Add Memory Maker:**                      YES      NO  
(Disney World Only)

**Add Travel Protection:**                      YES      NO  
(Disney World Only)

# CUSTOMER INFO

## Special Requests:

\_\_\_\_\_

\_\_\_\_\_

\_\_\_\_\_

\_\_\_\_\_

## Booking Information:

Resort: \_\_\_\_\_

Room Type: \_\_\_\_\_

Total Cost: \_\_\_\_\_

Deposit Amount: \_\_\_\_\_

Due: \_\_\_\_\_

Final Payment Due: \_\_\_\_\_

Confirmation #: \_\_\_\_\_



## Customer Information:

Name: \_\_\_\_\_

Phone: \_\_\_\_\_

Email: \_\_\_\_\_

