

## Leisure Travel Specialists

### Rebecca Blair

rebecca.blair4.naf@army.mil

(915) 569 - 6446

### Melanie Marquez

melanie.n.marquez.naf@army.mil

(915) 569 - 6446



*Welcome to Fort Bliss and the*

*MWR Leisure Travel Services office.*

*If you're interested in a quote for a*

*Disney destination, please fill out the*

*required information. You may also*

*email the information to one of our*

*experienced Travel Specialists and*

*someone will contact you within 5*

*business days.*

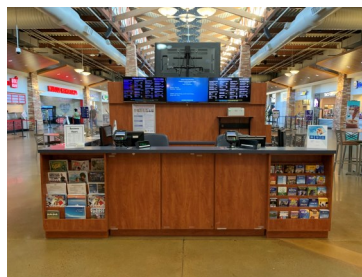

# DISNEY PACKAGES

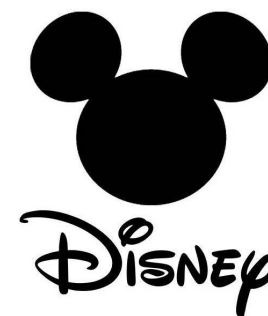

## L e i s u r e   T r a v e l S e r v i c e s



Fort Bliss Family, Morale, Welfare & Recreation

## L e i s u r e   T r a v e l S e r v i c e s

Freedom Crossing Shopping Center  
1611 Marshall Rd.  
Fort Bliss, TX 79916  
Phone: 915-569-6446  
Fax: 915-568-7155



FAMILY AND MORALE, WELFARE AND RECREATION PROGRAMS  
U.S. ARMY MWR

## TRAVEL INFO

### Disney Destination:

- ☐ Disney World (FL)
- ☐ Disneyland (CA)
- ☐ Aulani (HI)

### Travel Dates:

Check-In: \_\_\_\_\_

Check-Out: \_\_\_\_\_

### Travelers Information:

Number of Adults: \_\_\_\_\_ (Ages 18+)

Please list adult first & last names below

_____	_____
_____	_____
_____	_____
_____	_____
_____	_____

Number of Children: \_\_\_\_\_ (Ages Infant - 17)

Please list child first & last name and age below

_____	_____
_____	_____
_____	_____
_____	_____

### Are you Celebrating ?:

- |                                      |   |
|--------------------------------------|---|
| <input type="checkbox"/> 1st Visit   | <input type="checkbox"/> Wedding          |
| <input type="checkbox"/> Birthday    | <input type="checkbox"/> Personal Triumph |
| <input type="checkbox"/> Anniversary | <input type="checkbox"/> Graduation       |
| <input type="checkbox"/> Honeymoon   | <input type="checkbox"/> Reunion          |

## DISNEY RESORT STAYS

### Applicable Rates:

- ☐ Veteran/Government Rate (DoD ID Not Required)
- ☐ Active-Duty, Retired Military, Reserves, National Guard or 100% Disabled Veteran Rate (DoD ID Required)

### Disney Resort Selection:

- ☐ Value Resort
- ☐ Moderate Resort
- ☐ Deluxe Resort
- ☐ Specific Resort: (Please list resort name below)

\_\_\_\_\_

Number of Rooms: \_\_\_\_\_

Room Type:            Single            Double

## EXTRAS

### Disney Dining Plans:

(Disney World Only)

- ☐ Disney Quick Service Dining Plan
- ☐ Disney Dining Plan

### Add Travel Protection:

YES

NO

(Disney World Only)

### VIP Tour:

YES

NO

(DISNEYLAND: Minimum 7 hour requirement, Max 10 hours. Hourly rate is \$500-\$800 per hour, based on season).  
(DISNEY WORLD: Minimum 7 hour requirement, Max 10 hours. Hourly rate is \$450-\$900 per hour, based on season).

### Celebration Baskets:

YES

NO

(Delivered to Hotel)

- ☐ Birthday
- ☐ Mug Floral Arrangement
- ☐ Pack for the Parks
- ☐ On-The Go Snack Pack
- ☐ Love is in the Air Designers
- ☐ Choice Mug Floral Arrangement

## CUSTOMER INFO

### Special Requests:

_____
_____
_____
_____
_____

### Booking Information:

Resort: \_\_\_\_\_

Room Type: \_\_\_\_\_

Total Cost: \_\_\_\_\_

Deposit Amount: \_\_\_\_\_

Due: \_\_\_\_\_

Final Payment Due: \_\_\_\_\_

Confirmation #: \_\_\_\_\_

_____
_____

### Customer Information:

Name: \_\_\_\_\_

Phone: \_\_\_\_\_

Email: \_\_\_\_\_

_____
_____