

## Leisure Travel Specialists

### Rebecca Blair

rebecca.blair4.naf@army.mil

(915) 569-6446

### Melanie Marquez

melanie.n.marquez.naf@army.mil

(915) 569 - 6446



*Welcome to Fort Bliss and the MWR*

*Leisure Travel Services office. If you're*

*interested in a quote for a cruise, please*

*fill out the designated areas. You may*

*also email the information to one of*

*our experienced Travel Specialists and*

*someone will contact you within 5*

*business days.*

# CRUISES



## Leisure Travel Services

## Leisure Travel Services

Freedom Crossing Shopping Center  
1611 Marshall Rd.  
Fort Bliss, TX 79916  
Phone: 915-569-6446  
Fax: 915-568-7155

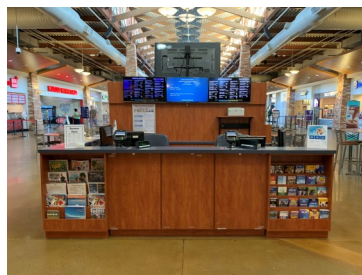

Fort Bliss Family, Morale, Welfare & Recreation

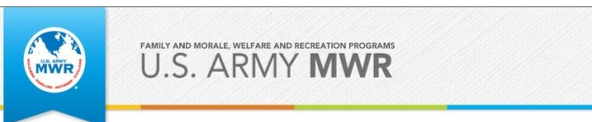

# CRUISE INFO

**Travel Dates:** Month/Year:

**Travelers:**

# of Adults:\_\_\_\_\_ # of Children:\_\_\_\_\_

Age\_\_\_\_\_ Age\_\_\_\_\_ Age\_\_\_\_\_ Age\_\_\_\_\_

Age\_\_\_\_\_ Age\_\_\_\_\_ Age\_\_\_\_\_ Age\_\_\_\_\_

Age\_\_\_\_\_ Age\_\_\_\_\_ Age\_\_\_\_\_ Age\_\_\_\_\_

**Country of Citizenship / City, State Residence:**

To place cabin on a complimentary 3-Day Hold:

**Name:** \_\_\_\_\_

Date of Birth: \_\_\_\_\_

**Name:** \_\_\_\_\_

Date of Birth: \_\_\_\_\_

**Name:** \_\_\_\_\_

Date of Birth: \_\_\_\_\_

**Name:** \_\_\_\_\_

Date of Birth: \_\_\_\_\_

**Name:** \_\_\_\_\_

Date of Birth: \_\_\_\_\_

**Name:** \_\_\_\_\_

Date of Birth: \_\_\_\_\_

**\*PASSPORTS ARE REQUIRED BY SOME CRUISE LINES AND DESTINATIONS AND RECOMMENDED FOR ALL CRUISE TRAVEL\***

**Destination:**

- ☐ Bahamas
- ☐ Eastern Caribbean
- ☐ Western Caribbean
- ☐ Mexican Riviera
- ☐ Europe
- ☐ Alaska
- ☐ Other:\_\_\_\_\_

**Cruise Length:**

- ☐ 1-2 days
- ☐ 3-5 days
- ☐ 6-9 days
- ☐ 10-14 days
- ☐ Over 14 days

**Preferred Cruise Line:**

- ☐ Carnival
- ☐ Norwegian
- ☐ Royal Caribbean
- ☐ Princess
- ☐ Disney
- ☐ Virgin Voyages
- ☐ No Preference
- ☐ Other:\_\_\_\_\_

**Departure Port:**

- ☐ Ft. Lauderdale FL
- ☐ Pt. Canaveral FL
- ☐ Miami, FL
- ☐ Galveston, TX
- ☐ Los Angeles, CA
- ☐ San Diego, CA
- ☐ Seattle, WA

**Stateroom Preference:**

- ☐ Inside
- ☐ Ocean View
- ☐ Balcony
- ☐ Suite

# of Additional

Staterooms Needed:

**\*Max of 4 Guests per Stateroom**

**Include Gratuities:** YES NO

**Special Requests:** \_\_\_\_\_

# AIRFARE

**\*ROUNDTRIP TO CRUISE DEPARTURE PORT ONLY\***

**Departing From (Airport/City):**

**Agent Notes:** \_\_\_\_\_

## Customer Information

**Name:**

**Phone:**

**Email:**